

COVID-19 ED Workflow & Testing Criteria – Nov 16, 1452

Spectrum Health Contact: Nicholas Kuhl, MD *RED Text denotes new content
 Document reviewed: 11.16.20

Box 1. ED COVID Retesting Guideline

ED Patients Previously (+) for COVID-19:

Currently Asymptomatic:

<= 90 days since initial positive test

No retesting recommended. Follow isolation discontinuation guidelines.

> 90 days since initial (+) test

Retesting only recommended for admission cohorting or procedural clearance needs. Isolate if positive.

Currently Symptomatic After Initial Recovery:

Isolate. Consider film array & other workup. If alternative etiology not identified, then may warrant COVID retesting

ED Patients Previously (-) for COVID-19:

Currently Asymptomatic:

<= 96 hours since most recent negative test

No retesting. Patient is COVID negative for purposes of admission cohorting or procedure clearance.

> 96 hours since most recent negative test

Test if patient has an appropriate indication.

Currently Symptomatic:

Initiate isolation & consider retesting.

Box 2. CDC Isolation Discontinuation Criteria:

Mild/moderate illness (no ICU) & not severely immunocompromised*:

- 10 days** have passed since symptoms first appeared AND
 - 24 hours** have passed since last fever without the use of fever-reducing medications AND
 - Symptoms (e.g., cough, SOB) have **improved**
- Note: **Asymptomatic** patients NOT severely immunocompromised may discontinue isolation once 10 days have passed since their first positive COVID-19 PCR.

Severe/critical illness (ICU stay) OR severely immunocompromised*:

- 20 days** have passed since symptoms first appeared AND
 - 24 hours** have passed since last fever without the use of fever-reducing medications AND
 - Symptoms (e.g., cough, SOB) have **improved**
- Note: **Asymptomatic**, severely immunocompromised patients may discontinue isolation once 20 days have passed since their first positive COVID-19 PCR.

*Severely immunocompromised = History of solid organ or bone marrow transplant; Cancer undergoing chemotherapy; Primary immunodeficiency; HIV infection; or on Immunosuppressive medications.

ED patient presents with any of the below:

- Qualifying Symptoms: **at least 1 Major symptom OR 2 Minor symptoms**
Major: Fever, Cough, Shortness of breath, Loss of Taste or Smell
Minor: Fatigue, Body Aches, Headache, Sore Throat, Congestion, Diarrhea, Nausea/Vomiting
- Code: **STEMI/Cath Lab, Trauma Activation, Stroke Hot Spot, Post Arrest, other**
- Unable to assess symptoms: **AMS, No reliable historian**, etc.
- Asymptomatic **ONLY** if upcoming **surgery/procedure** with likely airway manipulation or **facility admission screening** required.

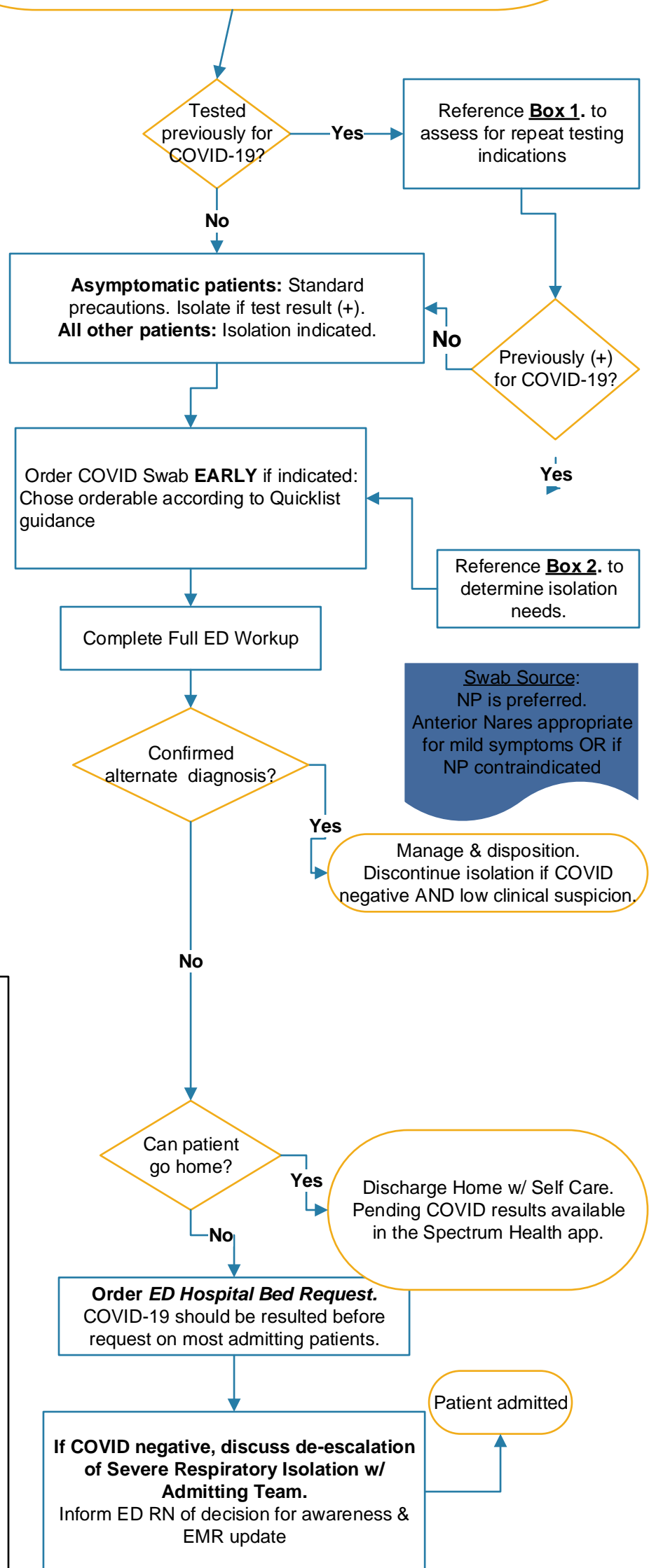

Swab Source:
 NP is preferred.
 Anterior Nares appropriate for mild symptoms OR if NP contraindicated