

Evaluation and Treatment of Hypertension for Children with BMI >85th Percentile over 10 years of age

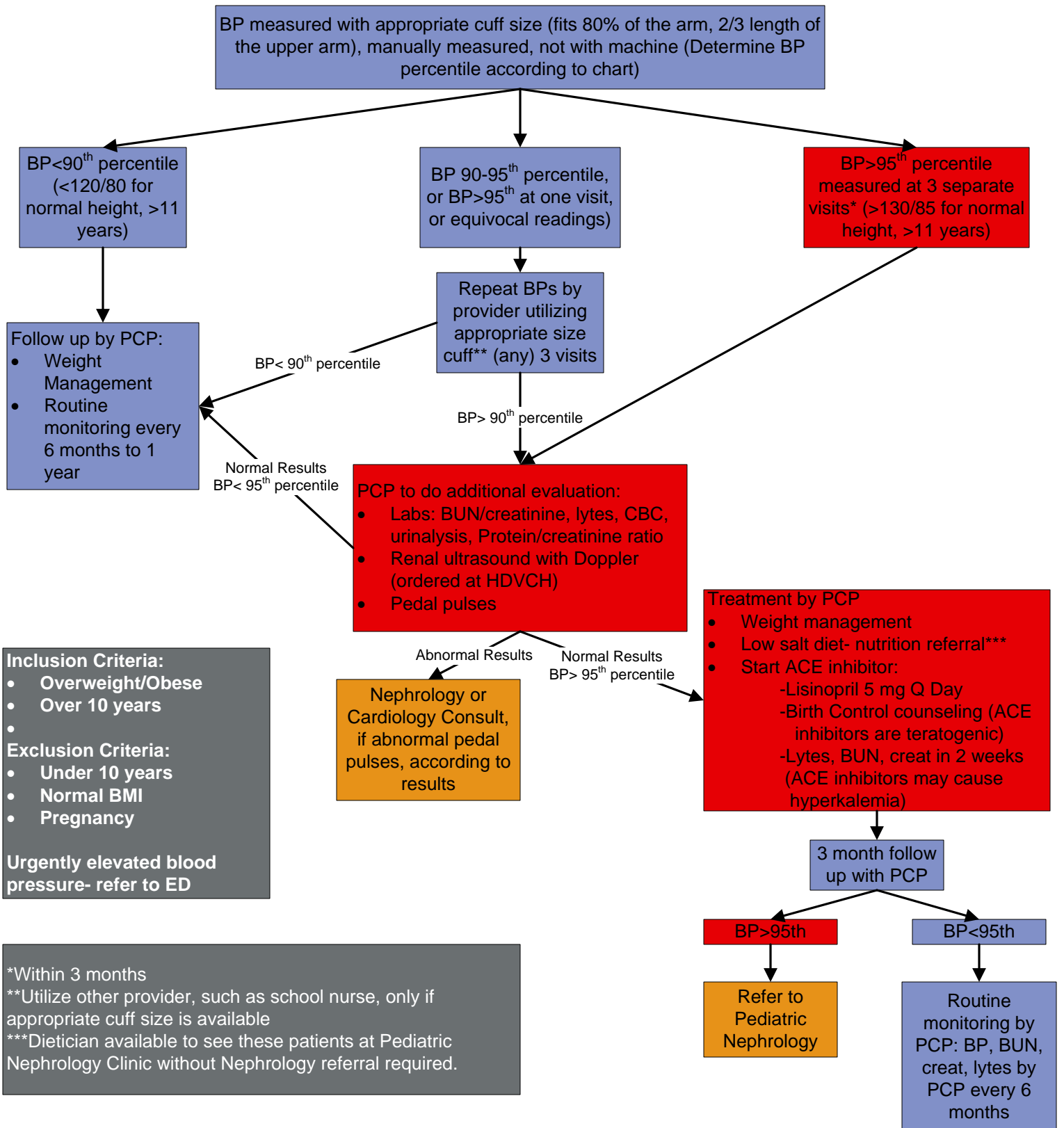

Inclusion Criteria:

- Overweight/Obese
- Over 10 years
-

Exclusion Criteria:

- Under 10 years
- Normal BMI
- Pregnancy

Urgently elevated blood pressure- refer to ED

*Within 3 months
 **Utilize other provider, such as school nurse, only if appropriate cuff size is available
 ***Dietician available to see these patients at Pediatric Nephrology Clinic without Nephrology referral required.